LA CHARITÉ.

(ROSSINI.)

F. LISZT.

Fingered & Revised by S. B. MILLS.

Andante molto.

f

Ped. ✻

cantabile arpeggiando.

p dolce.

ff *p espress. assai.*

cres.

sempre con Ped.

Ped. *sempre stacc.*

Mills' Liszt Series, No. 10.

American Élite Edition.

Copyright 1884 by J. O. v. Prochazka.

f

rinf.

Ped. ✻ Ped. ✻ Ped. ✻

riten.

Ped. ✻ Ped. ✻ Ped. ✻ Ped. ✻

ff

smorz.

p

✻ Ped. *poco rit.* ✻ Ped. ✻ Ped.

con grazia.

dolce.

Ped. ✻ Ped. ✻ Ped. ✻ Ped. ✻

accentato assai.

cres.

f

Ped. ✻ Ped. ✻ Ped. ✻

p *espress.*

Ped. ✻ Ped. ✻ Ped. *p* ✻ Ped. ✻ Ped. ✻

cres – *cen* – *do. rinf.* *f*

Ped. Ped. ✻ Ped. ✻ Ped. ✻

p *p*

Ped. ✻ Ped. ✻ Ped. ✻ Ped. ✻

una Corda.

Ped. ✻ Ped. ✻ Ped. *marcato.* ✻

Ped. ✻ Ped. ✻ Ped. ✻

8

dim. *rit.* *smorz.* *sempre cantando.* *dolce.*

Ped.

ff *poco rit.* *smorz.*

Ped.

cres.

Ped.

rinf.

Ped.

rall. *p*

Ped.

cres.

rinf. e rit.

dolce.

riten.

dolce.

8

espress.

p

Ped. ✻ Ped. ✻ Ped. ✻ Ped. ✻

Ped. ✻ Ped. ✻ Ped. ✻ Ped. ✻

cres.

Ped. ✻ Ped. ✻ Ped. ✻ Ped. ✻

rinf. ed appassionato.

Ped. ✻ Ped. ✻ Ped. ✻ Ped. ✻

p

pp

pp

dim.

riten. molto.

cantabile arpeggiando.

ff

p

sempre stacc.

cres.

rinf.

f vibrato.

Un poco piu mosso.

sempre cantando.

ff

riten.

p

cres.

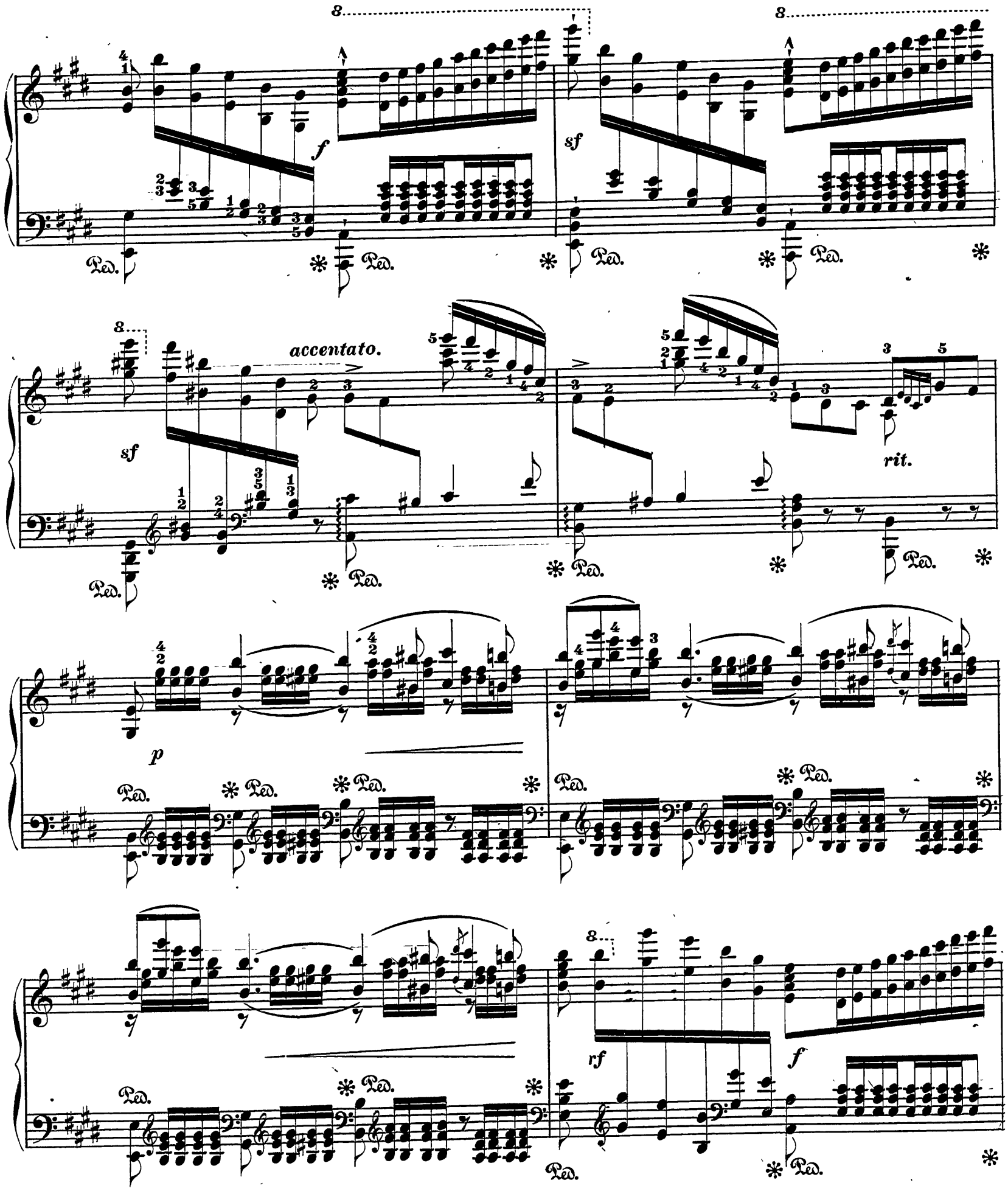
accentato.
rit.
Ped.

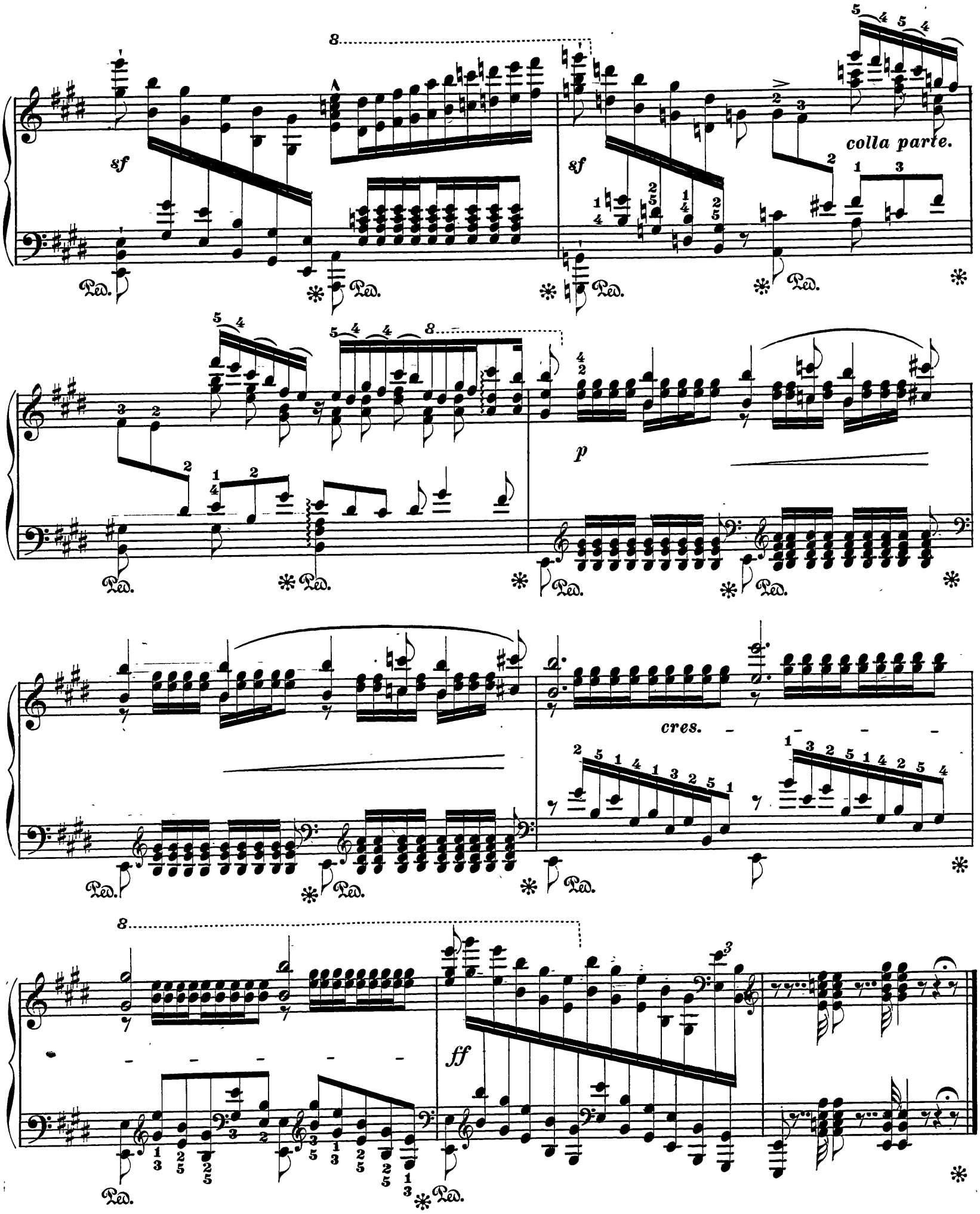
sf
colla parte.
sf
p
cres.
ff
Ped.